

Date: 28.11.2016. (oneday tour)

Place: Maithon (Bhandara Pahar) Rock collection.

No. of students: 33

Teaching staff: 02

Non-teaching staff: 01.

Purpose: House hold survey and rock collection.

Elementary Geological Survey
of Local Area

(Maithon Year-2016)

23.11.16

Students name

- | | |
|------------------|------------------|
| 1) Purnima Das | 18) Priyanka |
| 2) Arabinu | 19) Moumita |
| 3) Chandana | 20) Shreyashi |
| 4) Sourav | 21) Prihi Kumari |
| 5) Subhojit | 22) Komal |
| 6) Banamali | 23) Rina |
| 7) Anindita | 24) Abhijit |
| 8) Barhali | 25) Joydeep |
| 9) Subbrakanti | 26) Rahul |
| 10) Rabindranath | 27) Krishnendu |
| 11) Debdahta | 28) Bhabesh |
| 12) Rakesh | 29) Sumana |
| 13) Anita | 30) Md. AKRAM |
| 14) Trinath | 31) Anka |
| 15) Ibrahim | 32) Sampati |
| 16) Anu | 33) Babana |
| 17) Piyali | |



Teaching staff - Priyanka Roy
Salil Mandal

Non-teaching staff - Ishikur Maji

Roy
28.11.16

ROCK SAMPLE COLLECTION



GROUP PHOTO



Date: 23.12.16

Place: Narayanpuri (field survey)

No. of ~~professors~~ students: 12

No. of teaching staff: 02

Non teaching staff: 01.

Purpose: Door to door survey (Household) soil & rock collection.

Field Survey (2016)

Narayanpuri

23.12.16

1. Shipon Sarker
2. Joydeep Acharya
3. Mohit Maji
4. Atanu Maji
5. Snehasis Maji
6. Priakash Sathu
7. Pannalal Ruidas
8. Diya Kundu
9. Sayoni Acharya
10. Basabi Sutsadhar
11. Marisha Dey
12. Payel Mondal

Teaching staff - Mukesh Bhattacharya

Tanwri Roy

Non-Teaching Staff - Ashis Kr. Maji

NARANKURI-23/12/2016



GROUP PHOTO

Field Suvey at Narankuri

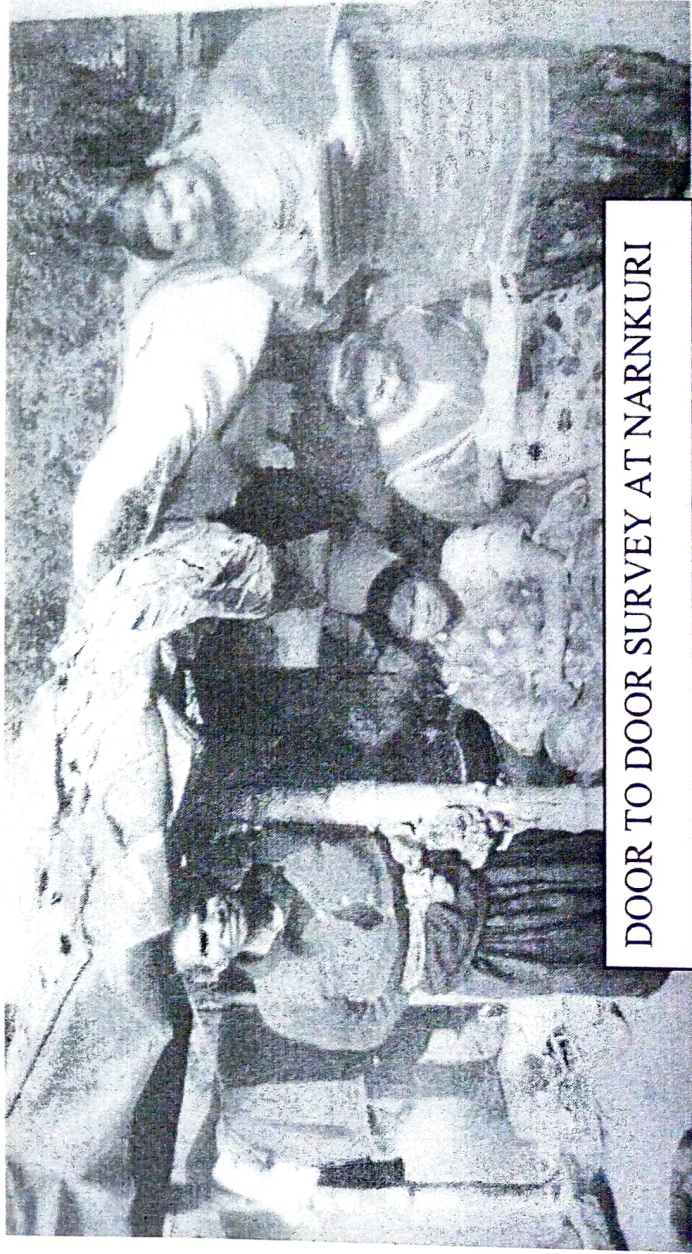

DOOR TO DOOR SURVEY AT NARANKURI

Date : 17.12.2017 to 20.12.2017

Place : Sundarbans

No. of Students : 31

No. of Teaching staff : 05

Non teaching staff : 01

Purpose :

Mangrove ecosystem, breathing roots, or pneumatophores, Tiger reserved forest coastal land forms, economic activities of inhabitants.

भारतीय गैर न्यायिक

दस
रुपये
रु. 10

TEN
RUPEES

Rs. 10

भारत
सत्यमेव जयते
INDIA

INDIA NON JUDICIAL

15AB 448353

पश्चिम बंगाल पश्चिम बंगाल WEST BENGAL

We, the undersigned, students of Department of Geography, do here by declare that we are willingly going to Departmental Excursion at 'Sundarban'. We also declare that we will obey the rules and regulation of the college.

PH. NO.

7908646692

8016654907

9002946305

8537843446

8016370591

8759066104

9474555906

9733443303

8116297041

8436080054

7362923288

9883164014

7384287977

9800714134

8250209089

9333027100

SL. No

Name

Sing

Bini

1. SOVONA SAHAI
2. JAYANTI CHAKRABORTY
3. ADITI ROY

Jayanti Chakraborty.

Aditi Roy

4. SHILPI DUTTA

Shilpi Dutta

5. Seema Roy

Seema Roy

6. ANAMIKA SHUI

Anamika Shui

7. KALYAN MITRA

Kalyan Mitra

8. SAMIR MANDAL

Samir Mandal

9. SANTANU ROY

Santanu Roy

10. APYAB ALAM ANSARI

Q

1. Shritama Roy

S. Roy

2. Pooja choudhary

P. Choudhary

13. Dipansu patra

Shatra

14) Anjali Boina

A. Boina

15) Poulami Das

P. Das

16) Anindita Ray

A. Ray

No

Name

Sing PH. NO

VARISHA SRIVASTAVA

Varisha Srivastava 8906382925.

18)

Sumana Majji

Sumana Majji 9903370202

19)

Ramesh kr Majji

~~8709072490~~

20)

Baidyanath Hazra

B. Hazra 8170809444

21)

Abhisit Mandal

Abhisit Mandal 8348064246

22)

Mahadeo Oraon

7364804370

23)

AJOY BAURI

Ajoy Bauri 9093353394

24)

Shrengis Dey.

S.Dey. 9083975674.

25)

Pusima Das

Pusima Das 9563424508

26)

Barnali Ray

Barnali Ray 8597796473

27)

Bapu Mondal.

Bapu Mondal 8116092891

28)

Indrani mukherjee

9564997738

29)

Payel Nandi

Payel Nandi 7063172673

30)

Mandira Bauri

Mandira Bauri 9564360947

EDUCATIONAL TOURS

Date - 17.12.2017 to 20.12.2017

Place - Sunderbans

The Sunderbans is of universal importance for globally endangered species including the Royal Bengal Tiger, Ganges and Brahmaputra dolphins, estuarine crocodiles. It is the only mangrove habitat in the world for *Panthera tigris tigris*, tiger species. The purpose to befall Sunderbans is *Sonneratia caseolaris*, *Bruguiera gymnorhiza*, *Stilt roots*, *Pneumatophore*, *Nypa*, *Perforated Shark*. We came to know about the religious background from the people. Hindu and Muslim fishermen and honey collectors who worship *Bonbibi* (Forest lady). Sunderban is the biggest mangrove forest in the world. As we came to know from the resident of that place, that it occupies the coastal region of Khulna and partly of Barisal. This flat marshy plain is intersected by a network of river channels. Underground tissue of any plant requires oxygen for respiration and in mangrove environment oxygen is very limited or nil. This necessitates mangrove root system to take up oxygen from the atmosphere. Mangrove species have specialised above ground roots or pneumatophores. Area: 1330.10 sq. km. Minimum number of Tiger Reserve is 79. Coastal landforms - beach dune, swamps. We came to know about agriculture, fishery activity - 172 species of fishes, bees collect honey from the flowers of *Khalsa Tree*. Therefore, our purpose of covering the topics in geography by visiting Sunderban was fortunate.

SUNDARBANS 17/12/ 2017

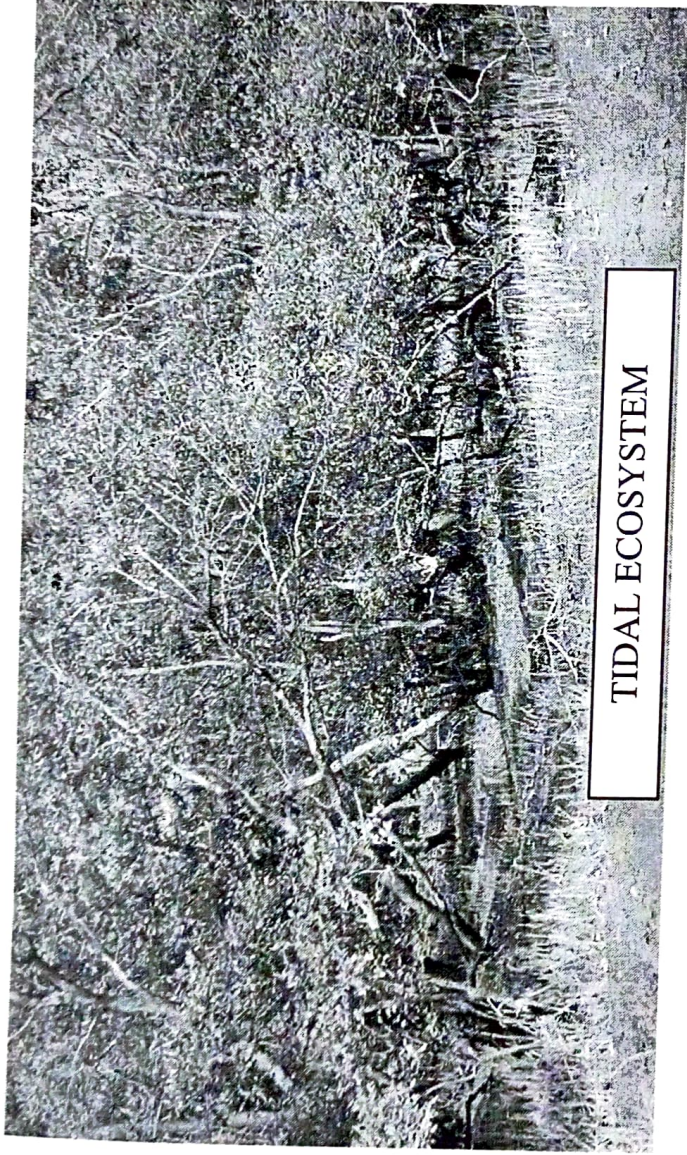

TIDAL ECOSYSTEM

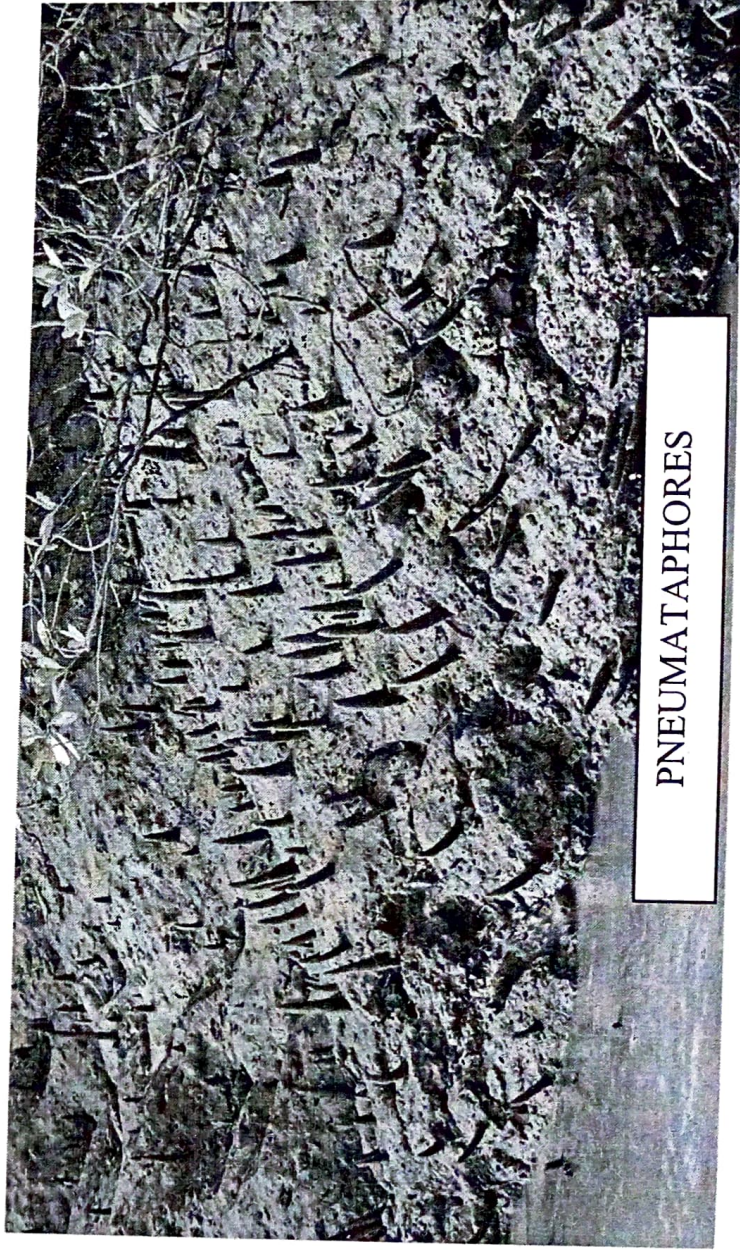

PNEUMATAPHORES



Economic Activities of Inhabitants: Fishing

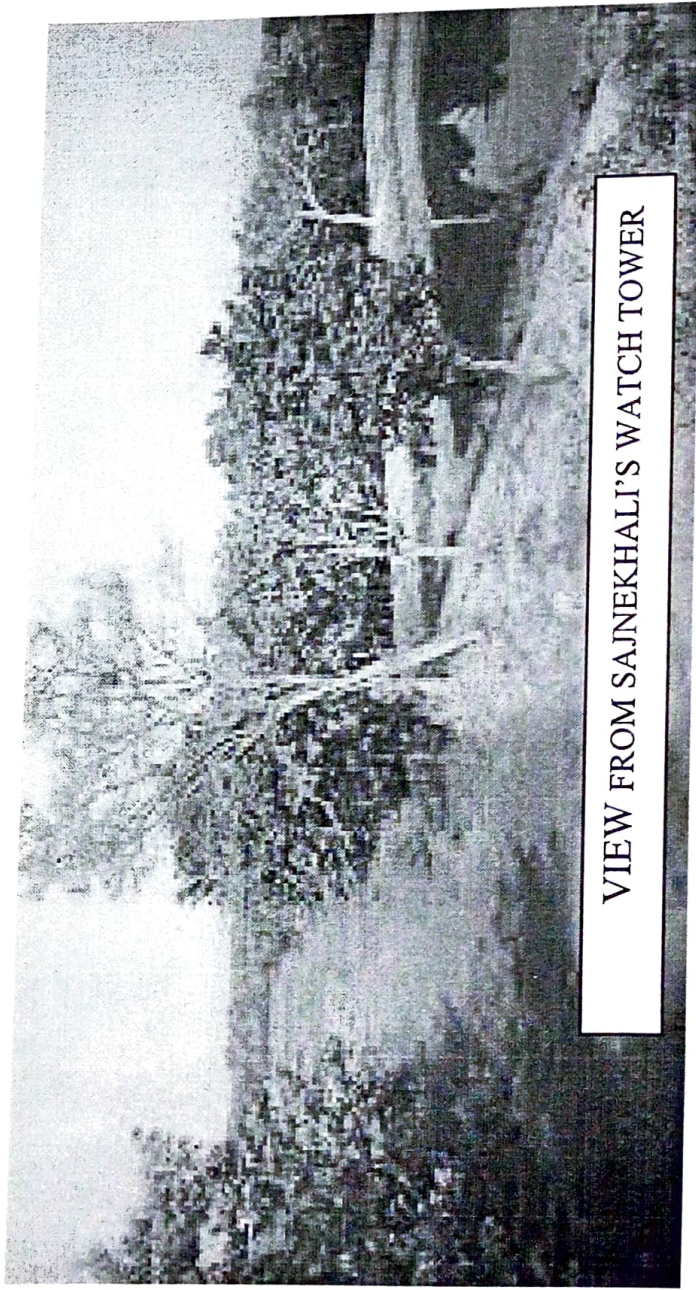

VIEW FROM SAJNEKHALI'S WATCH TOWER

TIGER
RESERVE, SUNDARBAN.

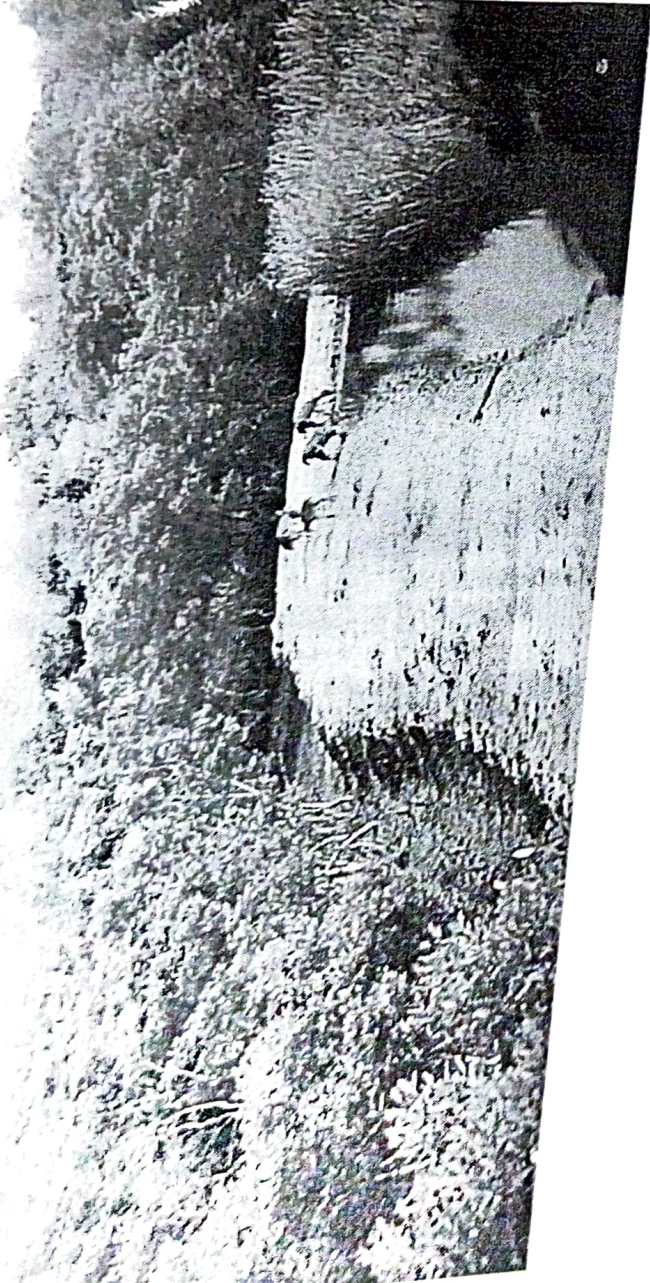

Date : 04.02.2018

Place : Garpanchakot

No. of students : 35

No. of teaching staff : 05

Non teaching staff : 01

Purpose :

Soil and rock collection and household survey (door to door survey)

GARHPANCHKOT 4/02/2018

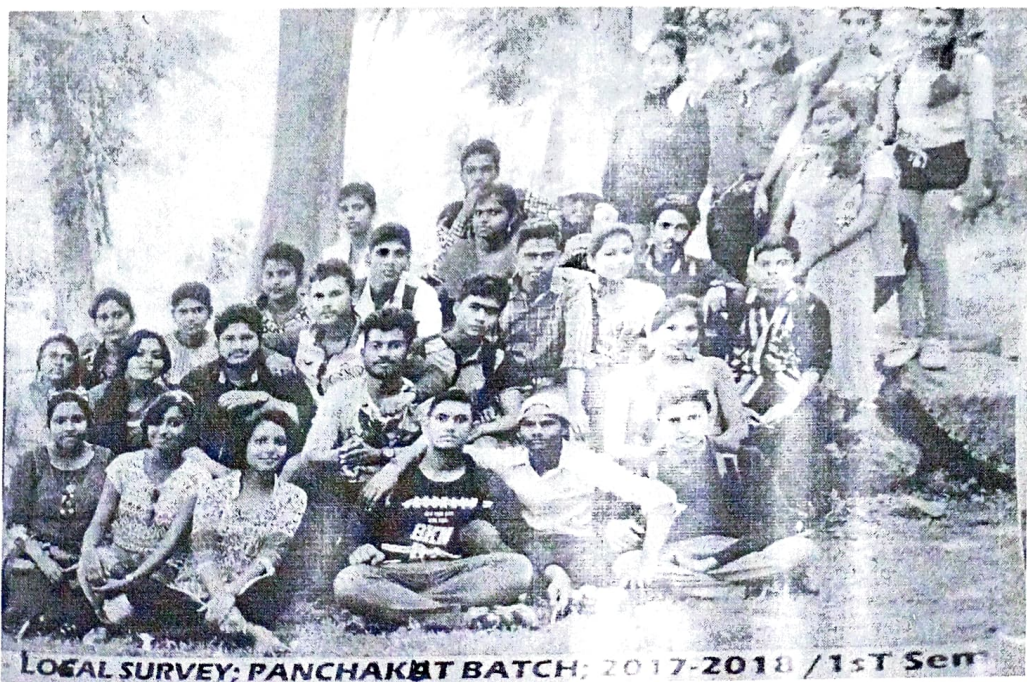
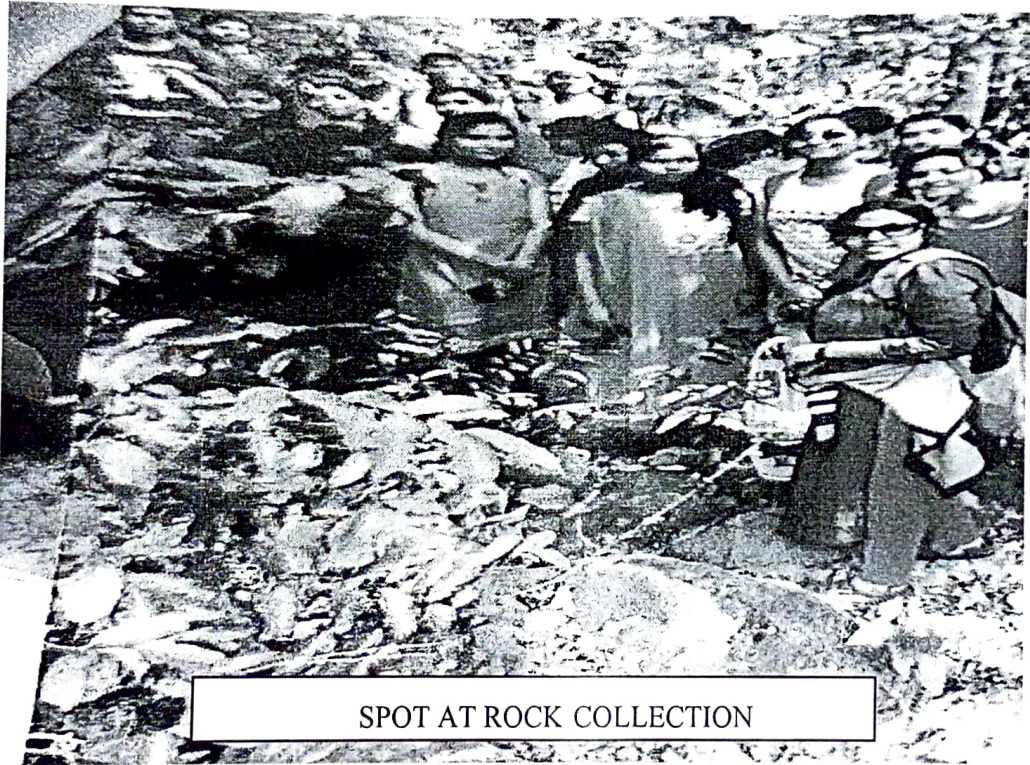



Group photo of the community



Soil sample collection



SOIL SAMPLE
COLLECTION

भारतीय पौर न्यायिक



INDIA NON JUDICIAL

22AB 100764

पश्चिम बंगाल पश्चिम बंगाल WEST BENGAL
We the undersigned, students of Dept. of Geography, do here by declare that we are willingly going to Departmental Exeursion at "Haridwar, Dehradun & Mussoorie" on 19.11.2018 - 25.11.2018. We also declare that we will obey the rules and regulation of the college.

SL NO-

Student Name

Signature

Ph. No.

- | | | | |
|-----|--------------------------|--------------------------|-------------|
| 1. | SUBHRANKANTI CHAKRABORTY | Subhrankanti Chakraborty | 8116506457 |
| 2. | SAMANTI MONDAL | Samanti Mondal. | 9614270814 |
| 3. | RIA CHANDA | Ria Chanda | 8295189819 |
| 4. | PIYALI KARMAKAR | Piyali Karimakar | 7076491447 |
| 6. | ATANU BHANDARY | Atanuy | 8371050209 |
| 7. | Rahul Das | Rahul Das | 8513940082 |
| 8. | KRISHNENDU MAIT | Krishnendu Mait | 7098581951 |
| 7. | RABINDRANATH PATAR | Rabindranath Patra | 9083430929 |
| 10. | SOURAV MAL | Sourav Mal | 7407237298 |
| 11. | ANINDITA ROY | Anindita Ray | 9333081100. |
| 12. | IBRAHIM HOSSAIN SK | Ibrahim Hossain Sk. | 8927943551 |
| 13. | JAYDEEP NAG | Jaydeep Nag | 9679253983 |
| 14. | ARABINDA NAG | Arabinda Nag | 9126062093 |
| 15. | TRINATH MAHATO | Trinath Mahato | 8906325142 |
| 16. | Mousumi Char | Mousumi Char | 7001089082 |

<u>Students Name</u>	<u>Signature</u>	<u>Ph. No</u>
Poulami Das	Poulami Das	8250209089
RINA KARMAKAR	Rina Karmakar	8759402750
RAMESH KR. MAJI	Ramesh Kr. Maji	8759072440
INDRANI MUKHERJEE	Indrani Mukherjee	8158014666
VARISHA SRIVASTAVA	Varisha Srivastava	8906382325
BAIDYA NATH HAZRA	Baidyanath Hazra	8170809444
ANAMIKA SHUI	Anamika Shui	6294953896
Shuitama Roy	Shuitama Roy	7362923288
SOUMAYA DEEP PATRA	Soumayadeep Patra	8159021859
ABHIJIT MANDAL	Abhijit Mandal	9064293023
AJOY BAURI	Ajoy Bauri	9093353344
SHANTANU MANDAL	Shantanu Mandal	8609040955
Rupendra K. Das	R. Das	8116761637
Apanelle Patra	A. Patra	7384287977
Sudipta Senapati	S. Senapati	9932722655
Amit Rajak	Amit Rajak	9679122851
Kyber-Chakraborty	Kyber-Chakraborty	7908413328
Barali Ray	Barali Ray	8817552278
PURNIMA DAS	Purnima Das	9735253940
SUMANA MAJI	Sumana Maji	9903370202
Puja Choudhary	Puja Choudhary	9083164014
Payel Mondal	Payel Mondal	7591843700
Puja Paul	Puja Paul	7407098243
Anjali Bouri	Anjali Bouri	7970152536

EDUCATIONAL TOURS

Date - 19.11.2018 to 24.11.2018

Place - Haridwar, Rishikesh, Dehradun and Dhanaulti

The Ganga River also known as the Ganges emerges from Deoprayag and exists at Haridwar, in Uttarakhand. Ganga flows through the Himalayan Valley, originates from the mountainous terrains of Rishikesh and debouches onto the Gangetic Plain at the holy city of Haridwar. The purpose of visiting Haridwar and its related places was to get introduced to Uttarakhand which has a highly varied topography, with snow-covered peaks, glaciers, deep canyons, roaring streams, beautiful lakes and a few patches of dusty plains in the south.

Dehradun is located in the Doon Valley on the foothills of Himalayas. Rishikesh is a city in India's northern state of Uttarakhand, in the Himalayan foothills, known as the 'Queen of the Hills.' Rishikesh is famous for its spiritual importance. Example - Nempty Fall. Mineral resources contain rocks - quartzite, marble, and various types of schist and gneiss, limestone, slate, phyllites. Bedding plane - we came to know is a surface that separates each successive layer of a stratified rock from its preceding layer. From the people living there we came to know about step farming which consists of different steps. It is built on slopes of hills and mountains. Tropical deciduous forest of Sal, Teak, Pine, Oak, Malnut, Larch, Shisham.

Therefore, our purpose of covering the topics in geography by visiting Dehradun, Haridwar, Rishikesh and Dhanaulti was fortunate.

UTTRAKHAND 19/11/ 2018

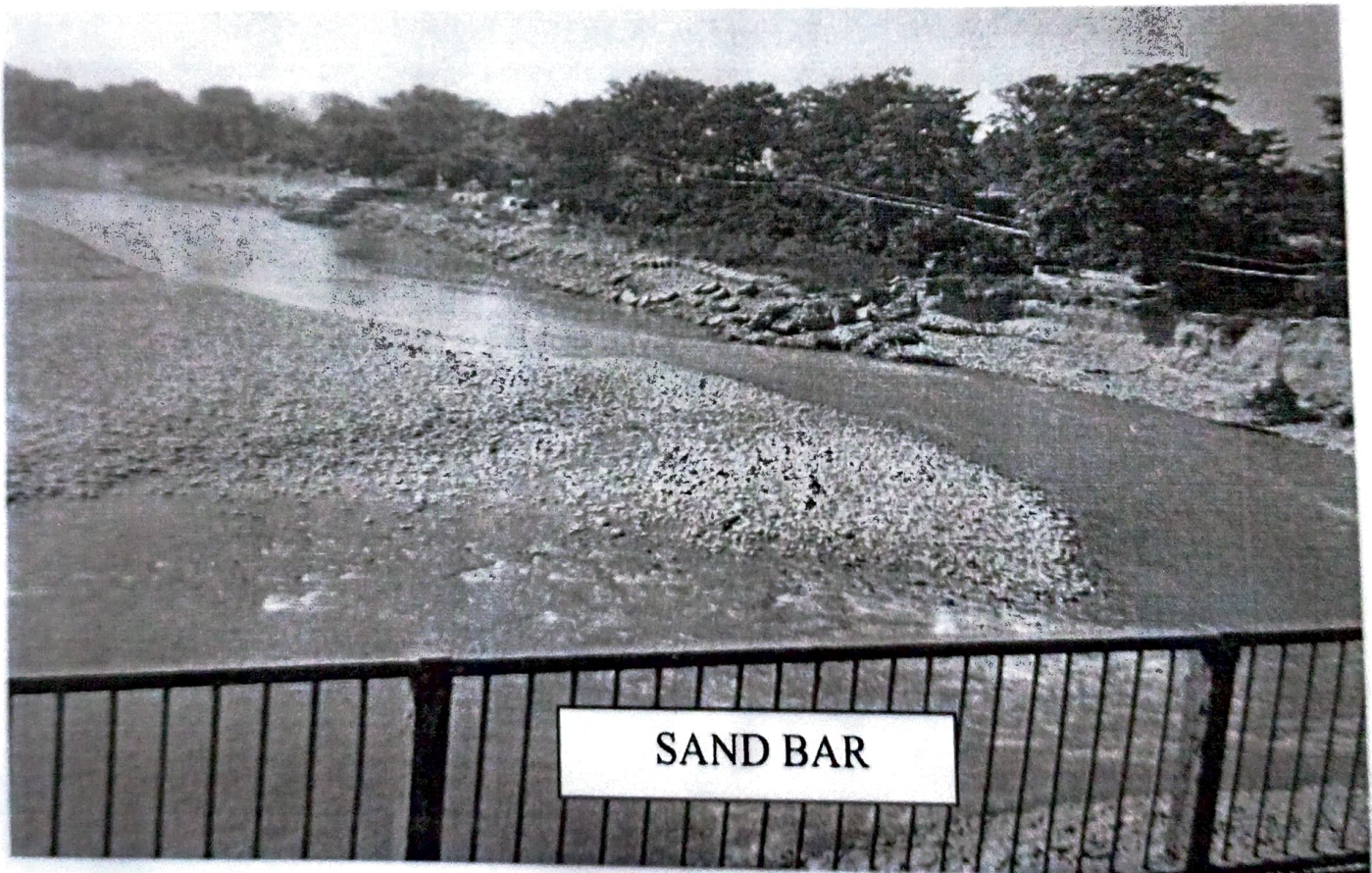

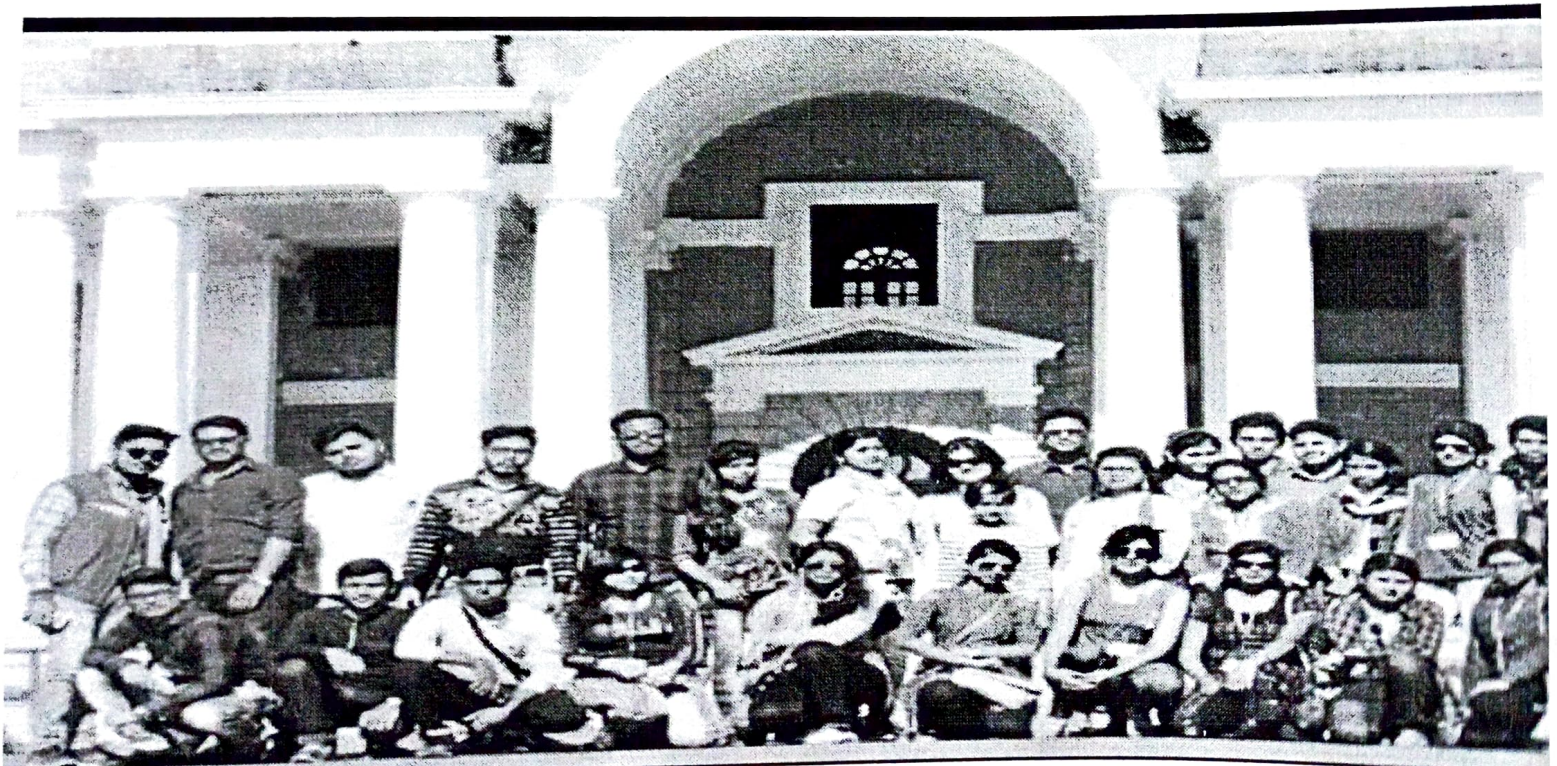

GROUP PHOTO AT FOREST RESEARCH INSTITUTE, DEHRADUN



STEP CULTIVATION, DHANAULTI

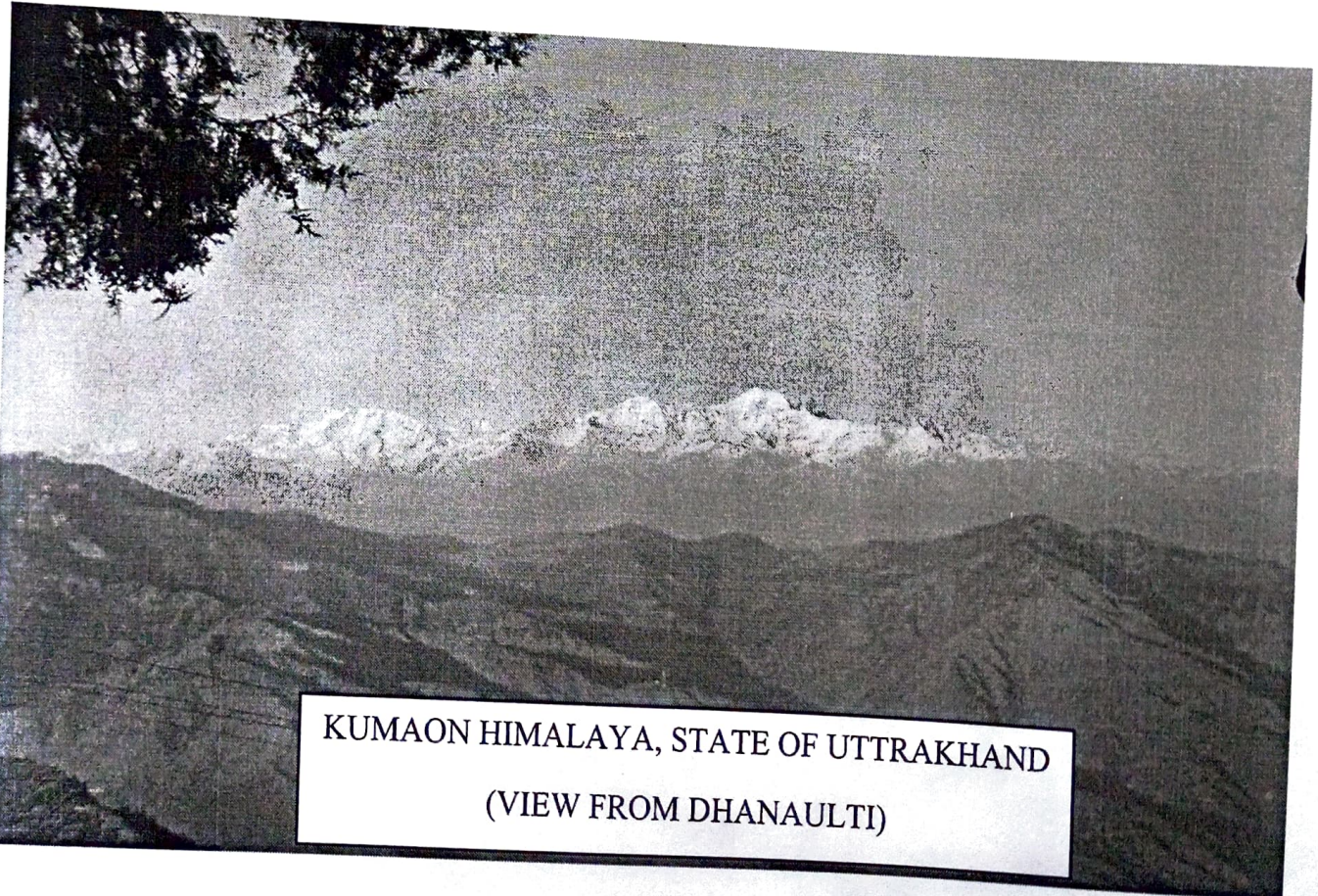

KUMAON HIMALAYA, STATE OF UTTARAKHAND
(VIEW FROM DHANAULTI)

Date: 19.11.2018 to 24.11.2018

Place: Haridwar, Rishikesh, Dehradun & Dhanaulti

No. of students: 33

No. of teaching staff: ~~06~~ 05

No. of non-teaching staff: 01.

Purpose: Upper Ganga plain, Coastal landforms, Mussorie water falls, rock cutting; bedding plane, (Dhanaulti) step cultivation. (Vegetation).